

Attachment A-5 – Vacant Property Located South of County Administration Building

Located at: Just south of the County Administration Building (1312 Fairlane Road, Yreka) APN Number: 062-051-070-000

This property is currently vacant and utilized as a parking lot for County Administration. **The County is seeking an appraisal of the property.** Additional information provided below.

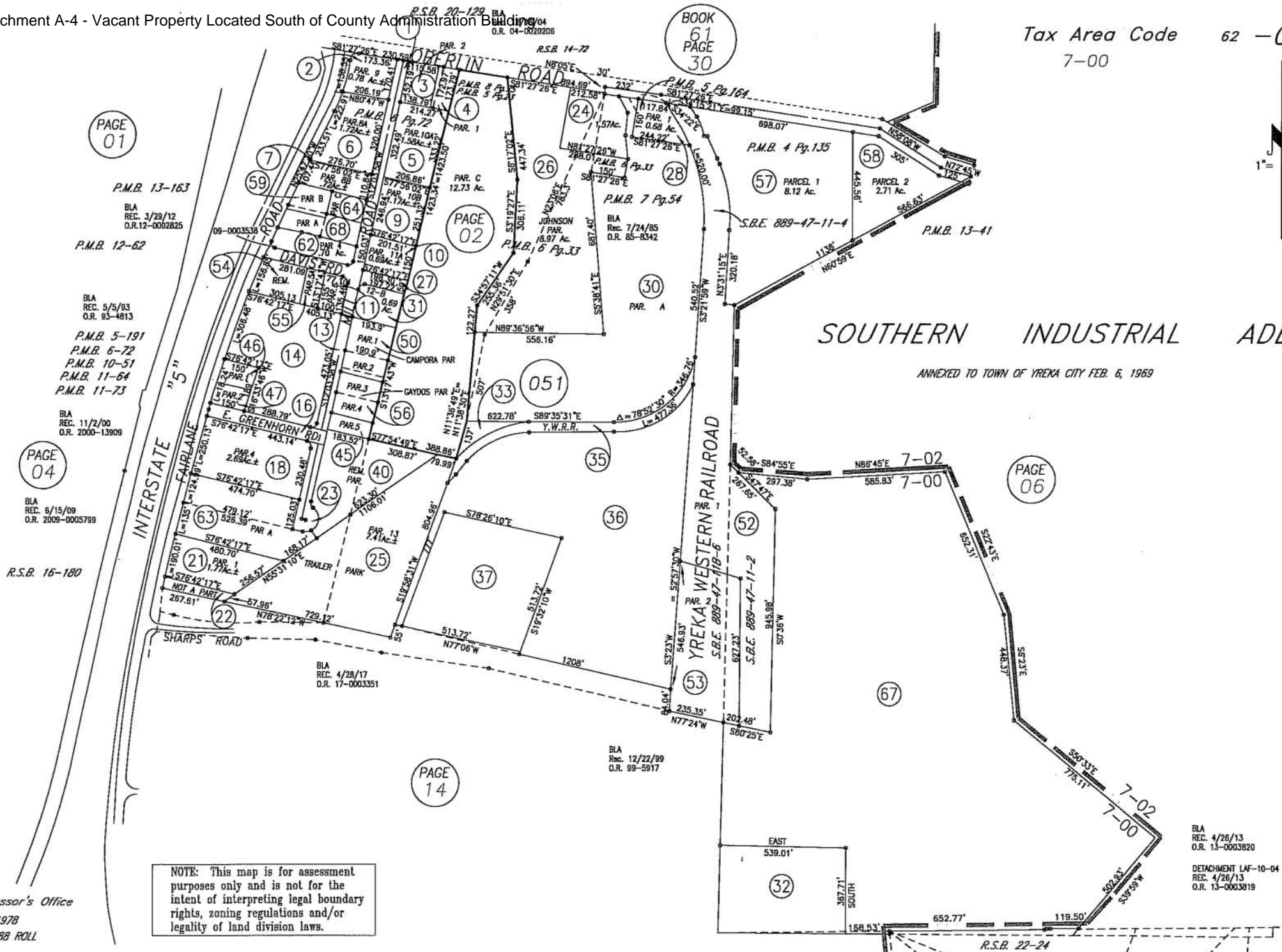

PAGE 01

P.M.B. 13-163
BIA REC. 3/29/12
O.R. 12-0002825
P.M.B. 12-62

BIA REC. 5/5/93
O.R. 93-4813
P.M.B. 5-191
P.M.B. 6-72
P.M.B. 10-51
P.M.B. 11-64
P.M.B. 11-73

PAGE 04

BIA REC. 6/15/09
O.R. 2009-0005799
R.S.B. 16-180

PAGE 02

PAGE 14

BOOK 61
PAGE 30

PAGE 06

NOTE: This map is for assessment purposes only and is not for the intent of interpreting legal boundary rights, zoning regulations and/or legality of land division laws.